

PLAT OF SURVEY

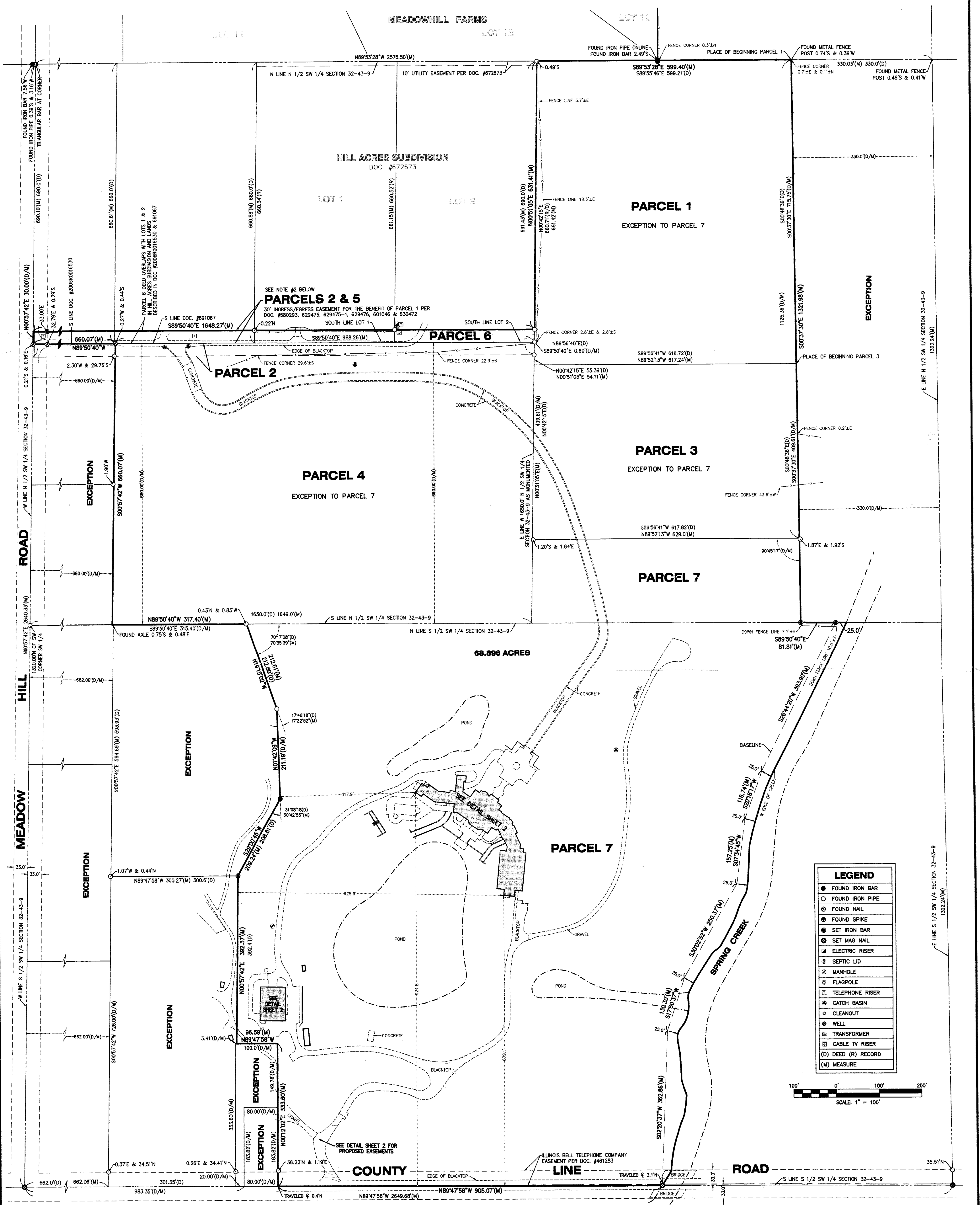

NOTE:
 1. DOCUMENTS #629475, #629475-1, #629476, #601046 & #630472 CALL FOR AN 33' INGRESS EGRESS EASEMENT ALONG THE SOUTH 33' OF THE NORTH 660' OF THE NORTH HALF OF THE SOUTHWEST QUARTER OF SECTION 32-43-9
 2. PARCEL 5 IS DESCRIBED AS THE SOUTH 30' OF THE NORTH 690' IN THE LEGAL DESCRIPTION, AS SHOWN ON FIDELITY NATIONAL TITLE INSURANCE COMPANY ORDER #2011 058001364 UCL.
 3. THE LEGAL DESCRIPTIONS SHOWN HEREON ARE FROM FIDELITY NATIONAL TITLE INSURANCE COMPANY ORDER #2011 058001364 UCL.

PROPOSED EASEMENTS ADDED 5/4/12 APG
 STATE OF ILLINOIS)
) S.S.
 COUNTY OF McHENRY)

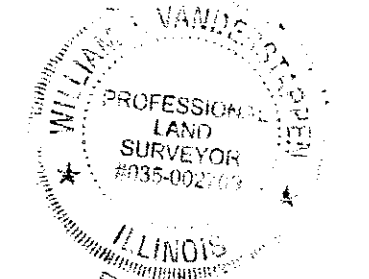

In my professional opinion, and based on my observations, I hereby certify that we have surveyed the premises above described, and that the plat hereon is a true representation of the said survey. This professional service conforms to the current Illinois minimum standards for a boundary survey.

Dated at Woodstock, McHenry County, Illinois 4/26 A.D., 20 12.
 Vanderstappen Surveying & Engineering, Inc.
 Design Firm No. 184-002792

By: *William J. Vanderstappen*
 Illinois Professional Land Surveyor No. 2709

NOTE: Only those Building Line Restrictions or Easements shown on a Recorded Subdivision Plat are shown hereon unless the description ordered to be surveyed contains a proper description of the required building lines or easements.
 • No distance should be assumed by scaling.
 • No underground improvements have been located unless shown and noted.
 • No representation as to ownership, use, or possession should be hereon implied.
 • This Survey and Plat of Survey are void without original embossed or colored seal and signature affixed.

Compare your description and site markings with this plat and AT ONCE report any discrepancies which you may find.

CLIENT: KELLEHER & BUCKLEY
 DRAWN BY: APG CHECKED BY: WJV
 SCALE: 1"=100' SEC. 32 T. 43 R. 9 E.
 BASIS OF BEARING: ASSUMED
 P.I.N.: 20-30-300-021, 023, 029, 031
 JOB NO.: 120161 I.D. MBS
 FIELDWORK COMP.: 4/20/12 BK. PG.
 ALL DISTANCES SHOWN IN FEET AND DECIMAL PARTS THEREOF CORRECTED TO 68° F.